

## Turn and Burn Regatta

### 1,500 Meter Turn Race

Marshall below the Columbia Avenue Bridge on the west side

Start at the finish line tower; proceed upstream in Lane 6. Faster boats pass towards the inside (Lane 5).

Turn around buoys at 750 meter mark.

Proceed downstream in Lane 2 to finish line tower. Faster boats pass towards the inside (Lane 3).

- Lane 4 is closed.
- Lanes 0 and 1; downstream non-race traffic to marshaling area only or to the public dock.  
There are a handful of Burn races where lane 1 is used. Check the schedule for those times.
- West side of island; upstream non-race traffic only.



## Turn and Burn Regatta

### 500 Burn Race

Marshall below the Strawberry Mansion Bridge on the east side.

Start at the 500 meter mark, in your assigned lane. Proceed downstream to finish line tower.

- Lanes 0 and 1; downstream non-race traffic to marshaling area only or to the public dock.  
There are a handful of Burn races where lane 1 is used. Check the schedule for those times.
- West side of island; upstream non-race traffic only.

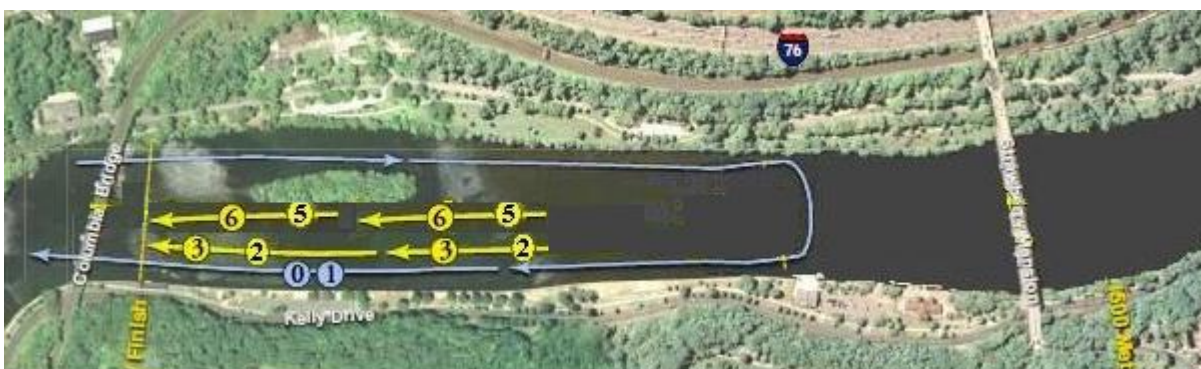

Saturday, November 10, 2012