

Direction – Regatta

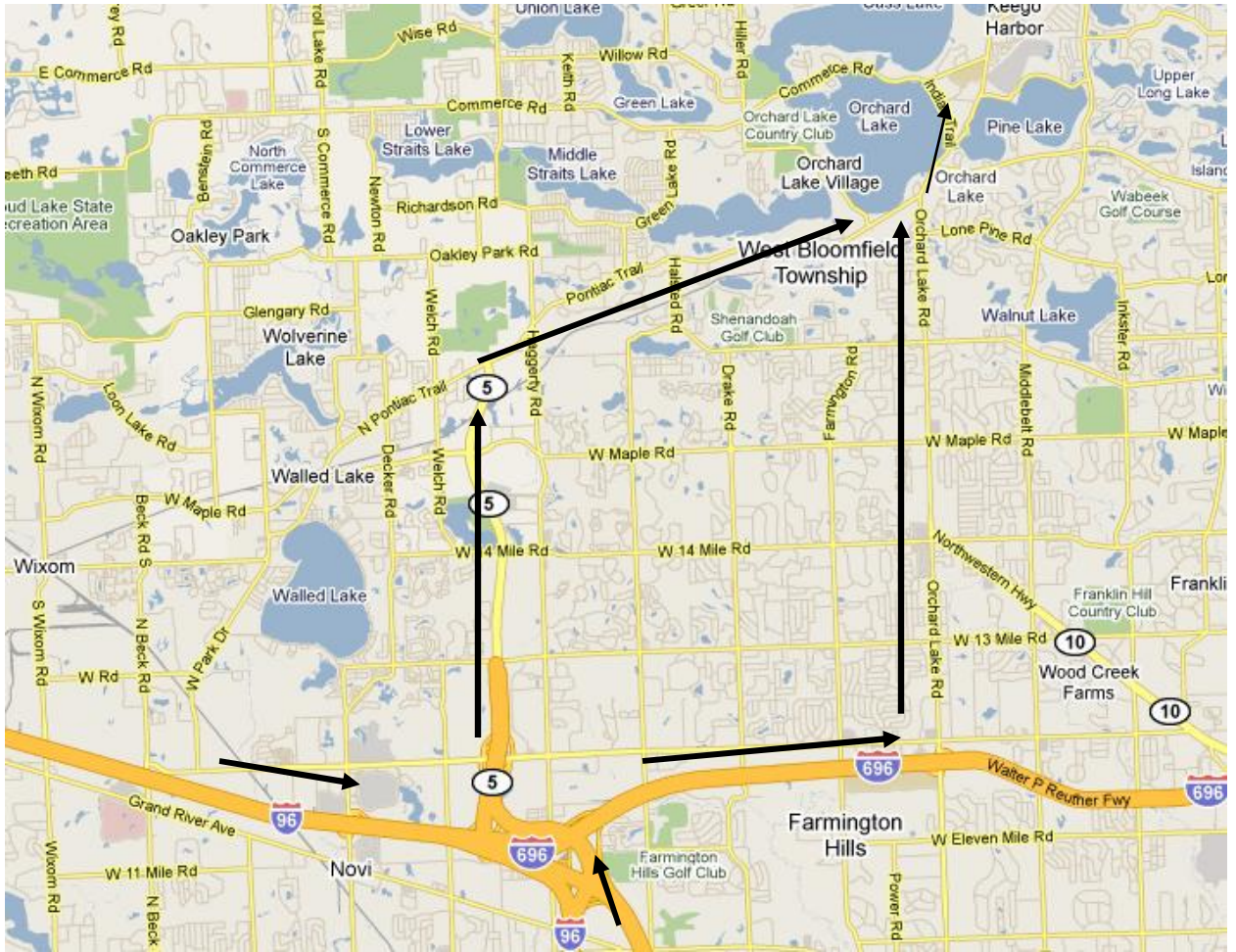

Traveling from Grand Rapids: Drive East on I-96 to Novi and the I-275/I-696 interchange.

Traveling from Ann Arbor: Drive North on I-275 to the I-275/I-696/I-96 interchange.

Ohio: Drive North on I-75 to I-275. Continue on I-275 to the I-275/I-696/I-96 interchange.

From here, you have two ways to reach Orchard Lake, St. Mary's Preparatory:

1. Continue on I-696 to Orchard Lake Rd and head North on Orchard Lake Rd.
2. Take M-5 North to Pontiac Trail Rd. Head North on Pontiac Trail Rd to Orchard Lake

Parking



Public Parking: Indian Trail will be closed between Seminary Drive and Commerce Rd from 7:00 am until 1:00 pm. You are recommended to proceed north on Orchard Lake Rd. to Commerce Rd. and proceed to parking. Follow the parking signs

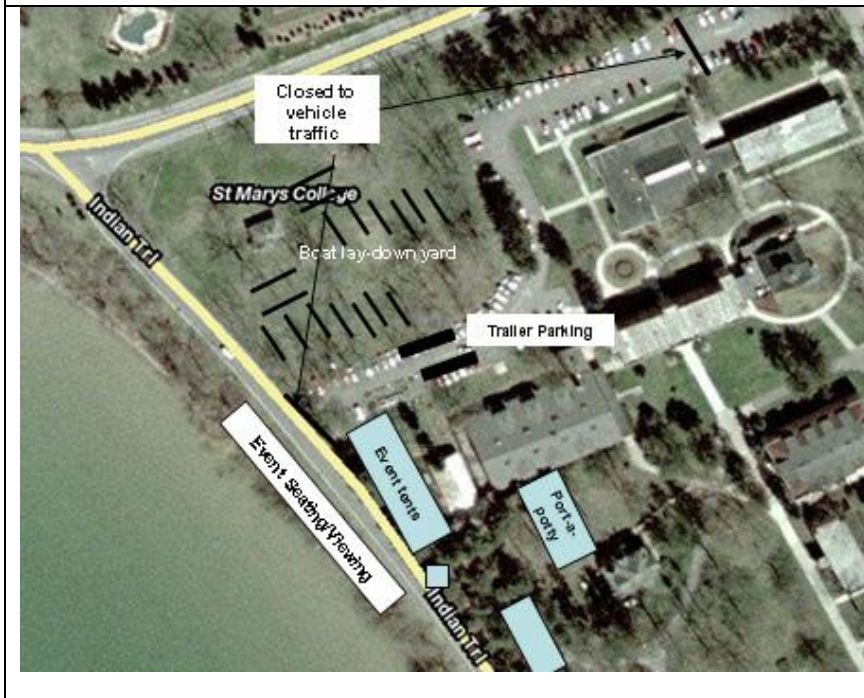

Boat Trailers: The designated area for boat trailers is near the lay-down yard. Turning into the parking lot can be tricky. The westbound, Drivers should approach the parking from eastbound Commerce Road onto Indian Trail or Northbound on Indian Trail from Pontiac Trail.